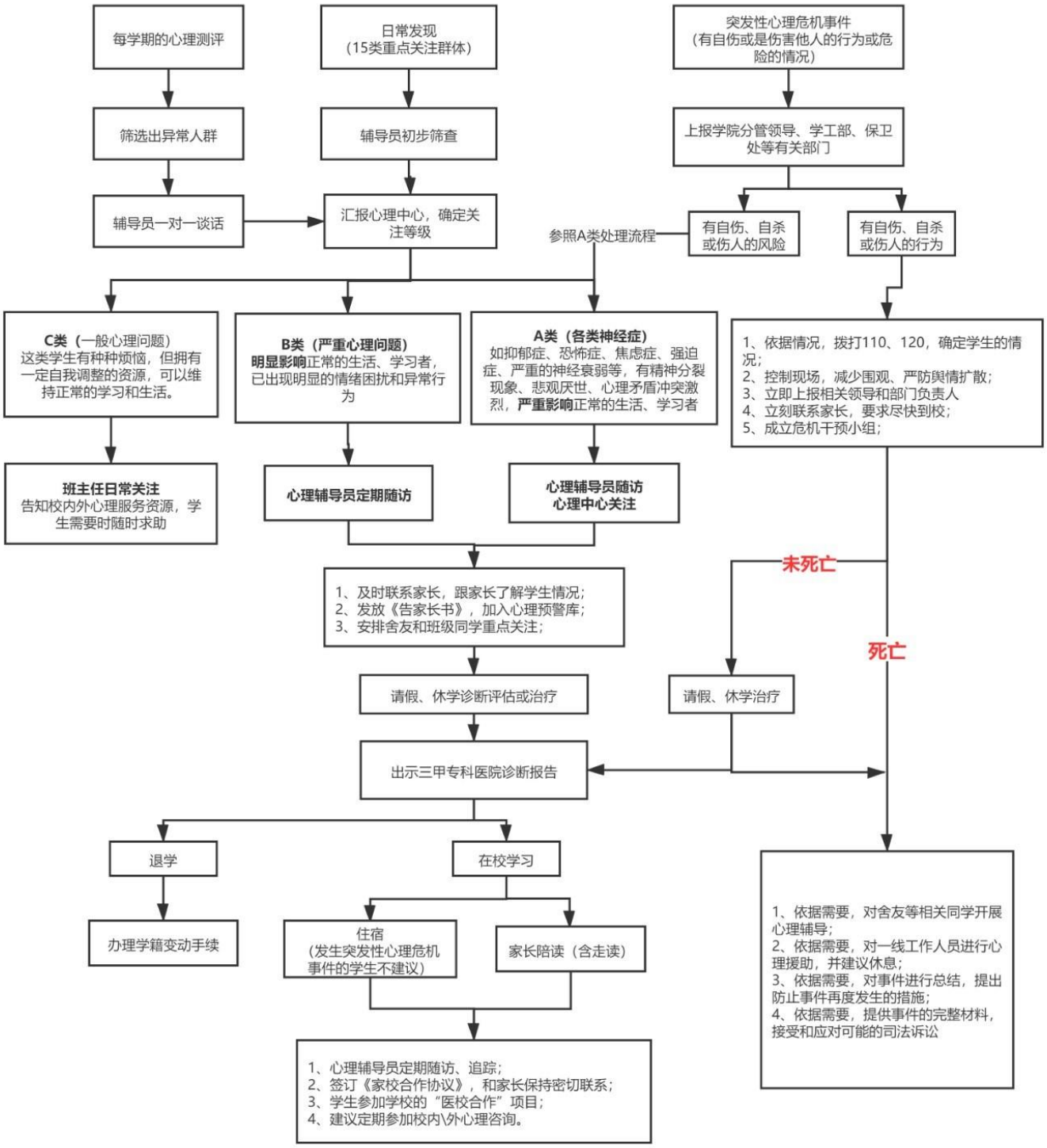常州工程职业技术学院
大学生心理危机干预实施流程